30 Stunning White Henna-Inspired Tattoos That Look Like Elegant Lace

In an interesting twist on traditional Indian henna tattoos, numerous beauty and fashion sites have started selling stunning white henna-inspired flash tattoos that are blowing up on Instagram.

If you've got a creative streak or don't like stick-ons, there is also a cosmetic compound called "white henna" which is very similar to the original – minus the skin stain.

(H/T: MyModernMet, Bored Panda)

01.

source

02.

source

03.

source

04.

source

05.

source

06.

07.

source

08.

source

09.

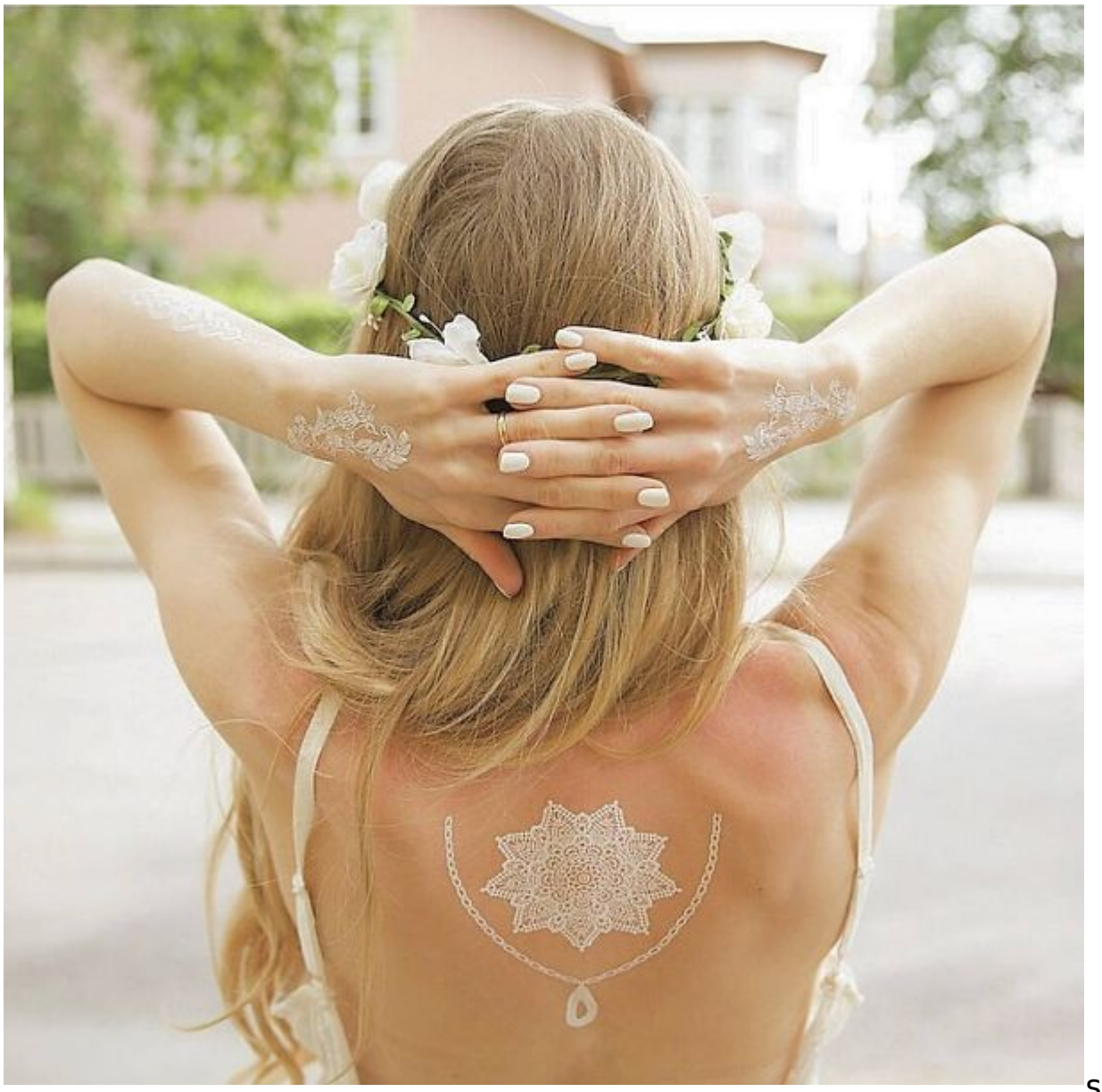
source

10.

source

11.

source

12.

source

13.

source

14.

source

15.

source

16.

source

17.

source

18.

source

19.

source

20.

source

21.

source

22.

source

23.

source

24.

source

25.

source

26.

27.

source

28.

source

29.

source

30.

source

Sursa: architecturendesign.net